RAILEX® Corp.

System 570 T
VERTICAL TROLLEY LIFT

The Railex System 570 T is designed to lift trolleys between two levels.

STANDARD EQUIPMENT

- *Automatic adjustable stops for both levels*
- *Push button operation*
- *Brake motor for accurate positioning*
- *Automatic trolley entry stops*
- *115/208/220 Volt; 1 or 3 ø*

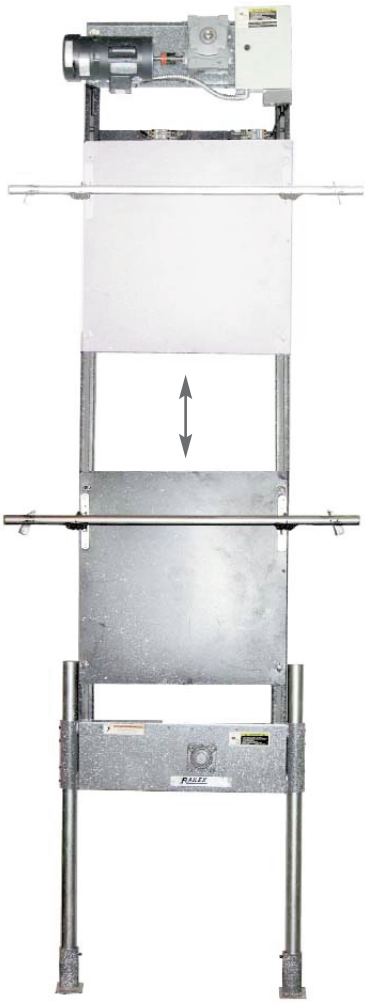

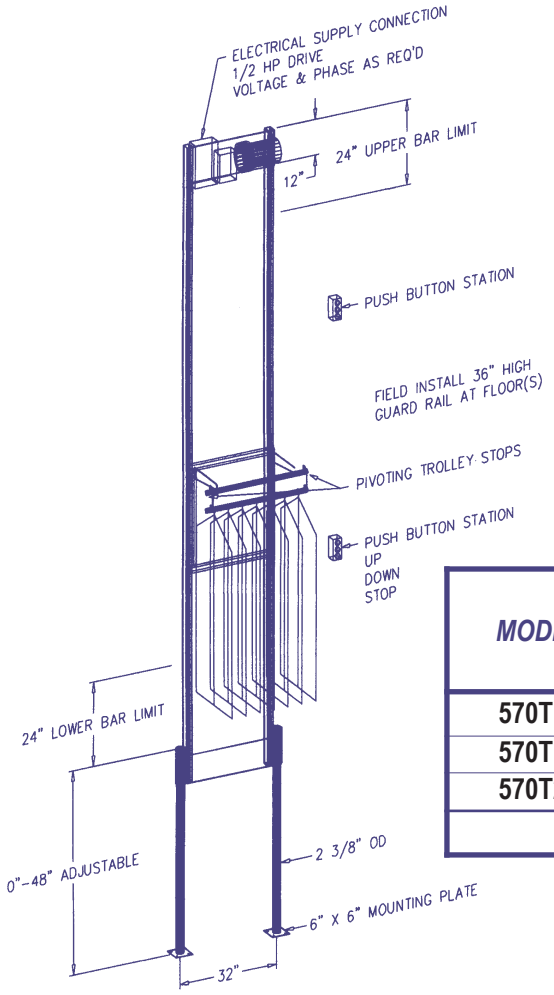

MODEL	OVERALL HEIGHT		* UPPER TROLLEY A.F.F.		SHIPPING WEIGHT IN POUNDS
	MIN.	MAX.	MIN.	MAX.	
570T10	10'	14'	8'	12'	635
570T15	15'	19'	13'	17'	685
570T20	20'	24'	18'	22'	735
* ABOVE LOWER FLOOR					